Seven Nation Army

B flat Tenor Sax
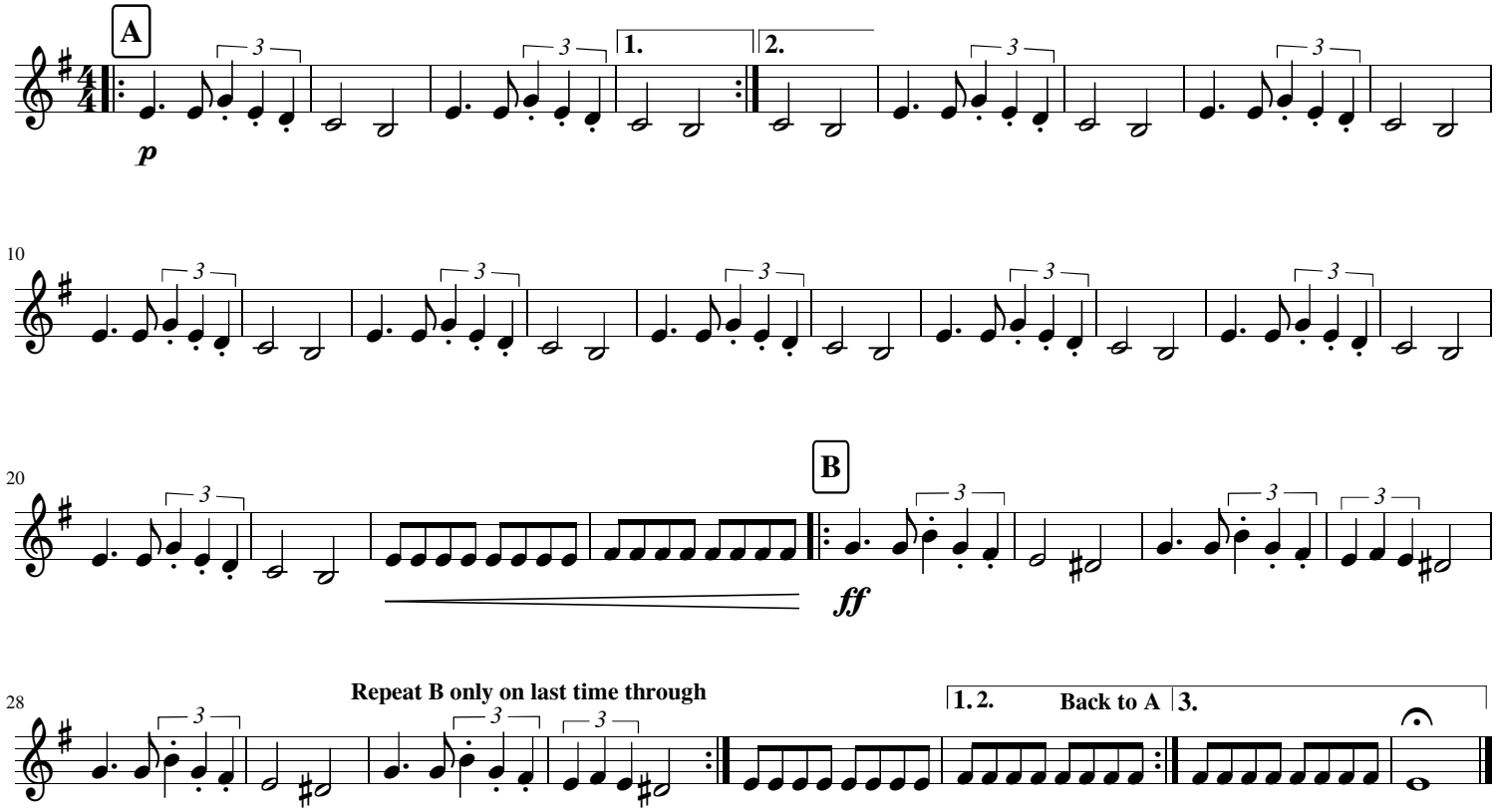
The White Stripes